



Volume 6 Issue 1
Winter 2008

Spend your Saturday Nights with Us

Catch some of the best films of the year at the library's 2008 Film Festival. Admission is free. Showtime is 7 pm.

March 1



The Assassination of Jesse James by the Coward Robert Ford

Nominated for two Oscars. Starring Brad Pitt. Rated R.

March 8



The Lives of Others

Academy Award Winner: *Best Foreign Film* — German with English subtitles. Rated R.

March 15



Into the Wild

Starring Emile Hirsch. Directed by Sean Penn. Rated R.

March 22



Blind

A Frederick Wiseman documentary about the Alabama School for the Blind. Not rated.

March 29

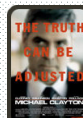

Michael Clayton

Nominated for seven Oscars. Starring George Clooney. Rated R.

Children must be accompanied by an adult. Refreshments will be served. Sponsored by the Library and the Pinedale Fine Arts Council.



Ancient Building Techniques in Modern Construction

Lecture

Thursday, March 20th

7 pm

Lovatt Community Room

By now you've probably noticed the library's new construction and have heard a little about rammed earth walls. Whether you're curious about what's going on over at the library's construction site or are looking for ideas for making your own home construction projects more "green", you won't want to miss this lecture.

Meror Krayendall of Sirewall Inc., the award-winning firm responsible for constructing the library's new rammed earth walls, will be giving a lecture about rammed earth and its numerous qualities. While a simple idea—compacted damp earth forming walls—rammed earth walls are remarkably strong and last for several lifetimes.

Mr. Krayendall's lecture will detail the specialized Sirewall technique of creating rammed earth walls for modern uses and will outline numerous benefits of rammed earth building that are

applicable to your own home building projects:

- Energy efficiency through heat retention and insulation
- Maximum protection against wind, fire and earthquakes
- Healthier indoor environments and greater air quality
- Use of locally sourced and ecologically responsible materials
- Maintenance-free, customized design for your own needs

There will be a brief question and answer session following the lecture.

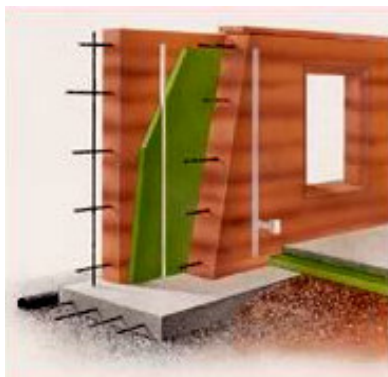

The library is very pleased to offer this lecture. Meror Krayendall is not only an environmental builder with over 30 years of experience, he is a respected pioneer in the industry. The Sirewall team has more experience

leading insulated rammed earth crews than all other related builders combined. Meror Krayendall is the only builder to offer accredited courses in using his revolutionized system of rammed earth building and has introduced over 150 other builders and architects to the Sirewall system of rammed earth construction.

Don't miss this exciting learning opportunity!

More news & events on other side

Pinedale Main Library

155 S. Tyler Ave.
P.O. Box 489
Pinedale, WY 82941
Phone: (307) 367-4114
Fax: (307) 367-6722

Monday through Friday:
10:00 am – 5:30 pm &
7:00 pm – 9:00 pm
Saturday:
10:00 am – 5:00 pm

Big Piney Branch Library

106 Fish St.
P.O. Box 768
Big Piney, WY 83113
Phone: (307) 276-3515
Fax: (307) 276-3516

Monday through Friday:
10:00 am – 5:00 pm
Monday & Wednesday:
7:00 pm – 9:00 pm
Saturday:
11:00 am – 2:00 pm

Pinedale Ongoing Events

Preschool Story Time
Tuesdays & Thursdays at 10:00 am

Big Piney Ongoing Events

Preschool Story Time
Wednesdays at 10:30 am

After School Story Time
Thursdays at 3 pm
1st and 3rd Thursdays: K-2 grades
2nd and 4th Thursdays: 3rd-5th grades

Construction Update: Weather Proving a Challenge

These harsh winter months have not only brought impressive snowfall and made traveling difficult at times, they have hampered construction of the new wing of the library. But, progress is slowly being made on the main east and inside walls. Once these load-bearing are complete, then construction of inner walls and floors can get underway!



Molds support the construction of the library's new rammed earth walls.



Insulation is sandwiched between the inside and outside walls.

Color is Better



The library is now offering full color digital copying and print outs for your convenience. All of the public computers can now print in color. Print and copy photos, spice up flyers and homework, and add a touch of pizzazz to ordinary

documents. The charge is \$1.50 per page. Ask a librarian for help.

It's Tax Time Again



Don't forget that the library has all the 2007 tax forms and booklets. Library staff can point you in the right direction but cannot advise you or interpret forms, but IRS publications may help. You may also access all

forms and publications online at the IRS's web site: www.irs.gov

The Sublette County Library Foundation, Inc. is dedicated to the financial support and assistance of the public libraries of Sublette County, Wyoming. It provides capital improvements, furnishings and programming for the libraries in Pinedale and Big Piney.

We are extremely grateful to donors for all gifts to the Foundation. Monies raised through your generosity are used to improve public library service in Sublette County under the direction of the library's Board of Directors. The Sublette County Library Foundation is an organization described in section 501(c)(3) of the Internal Revenue Code and all contributions are tax deductible to the full extent of the law.

Contact Library Director Daphne Platts at (307) 367-4114 for more information about donating to the foundation.



Thursday, February 21st at 10 am

Have a fun time with music, games, stories and treats!